

FRONT ELEVATION

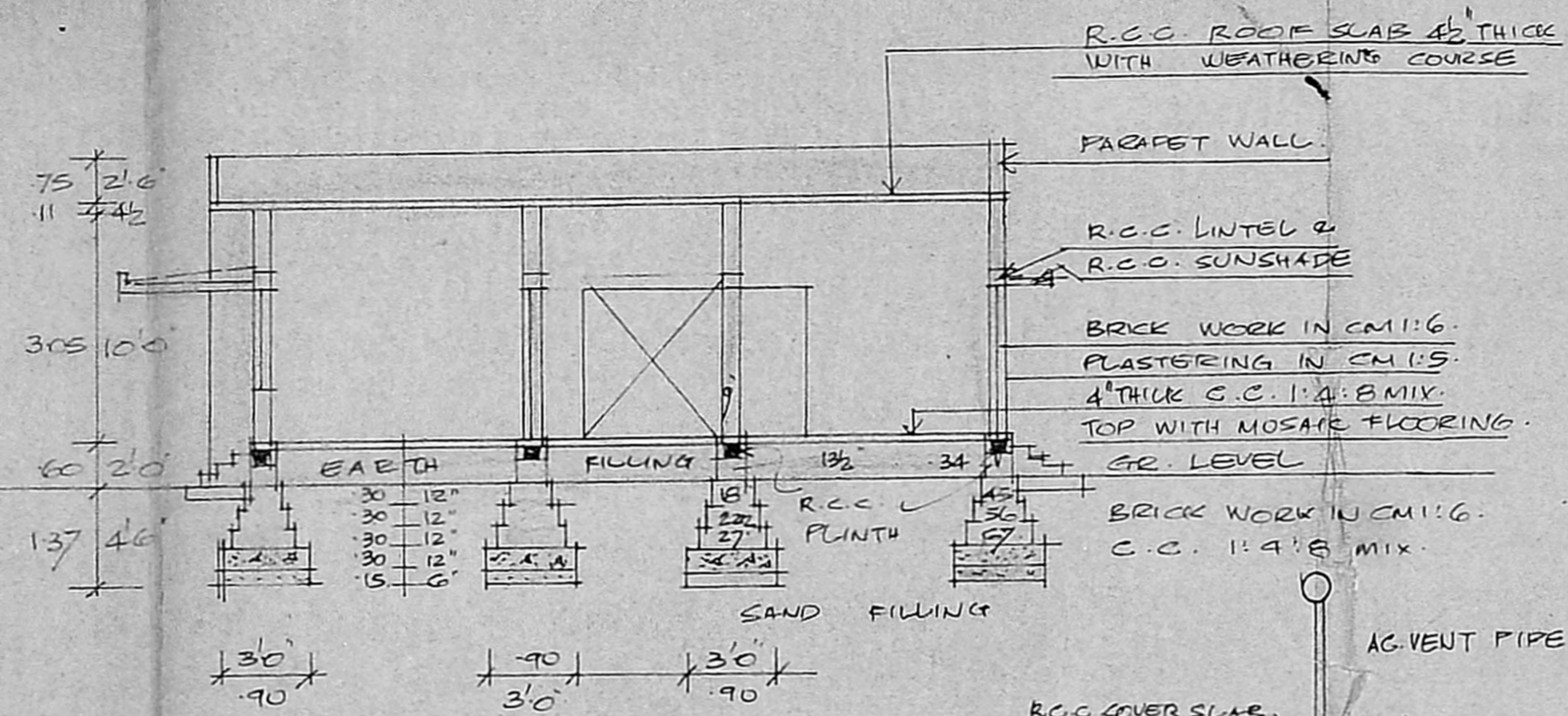

SECTION ON AB

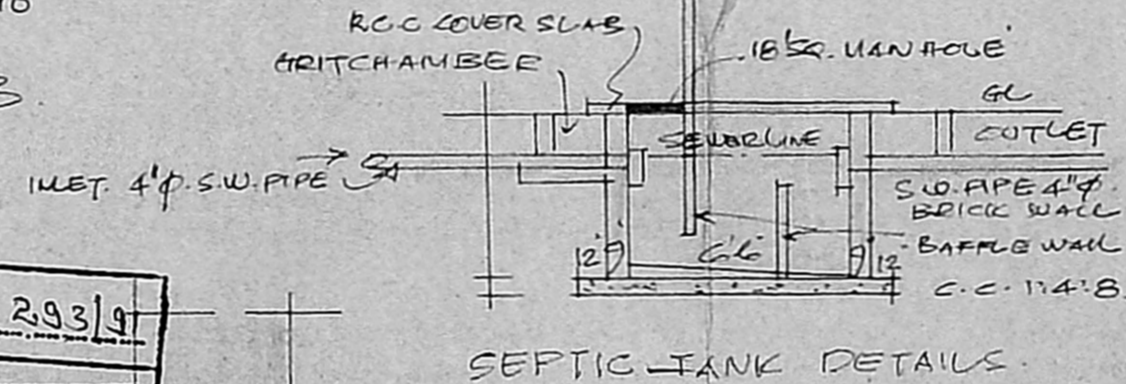

SEPTIC TANK DETAILS

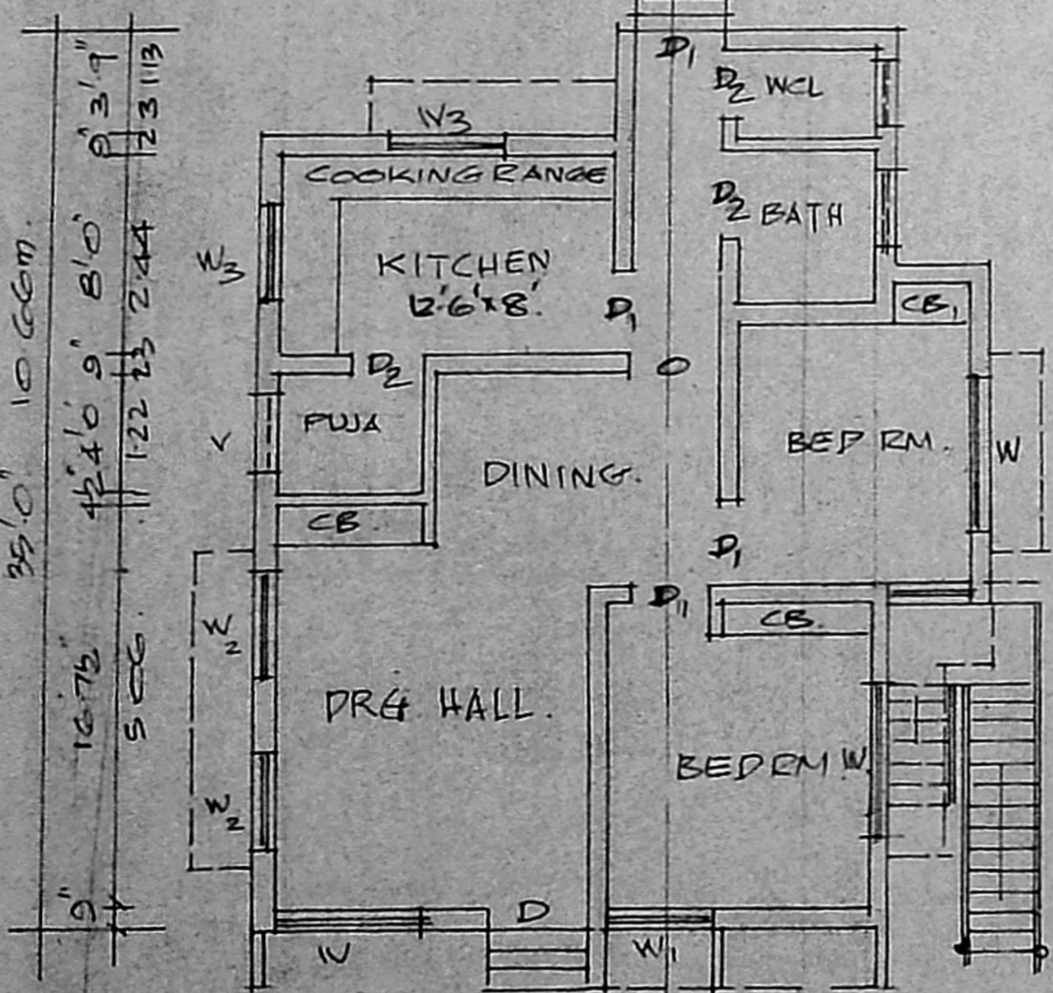
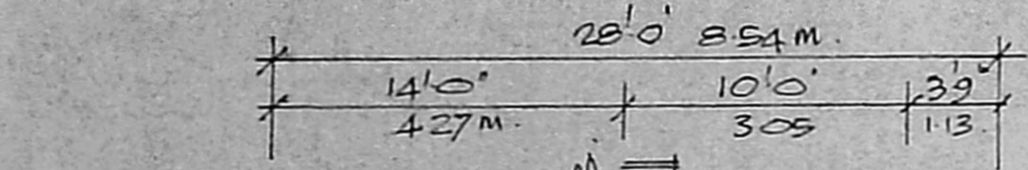

GROUND FLOOR PLAN

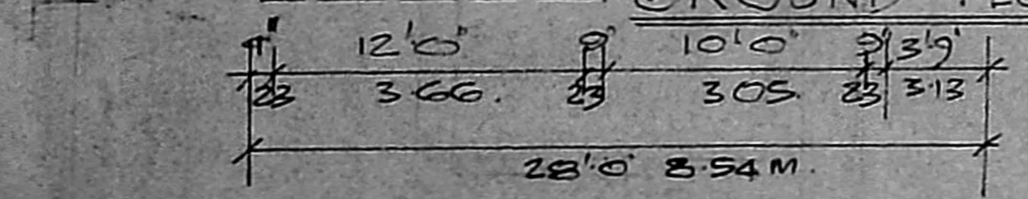

Planning Permit No. A/293/9
APPROVED
 SUBJECT TO THE CONDITIONS IN THIS OFFICE LETTER.
 No. AR/932/91 Lic. 18/02/91
 FOR MEMBER SECRETARY
 MADRAS METROPOLITAN
 DEVELOPMENT AUTHORITY
 MADRAS 600 008

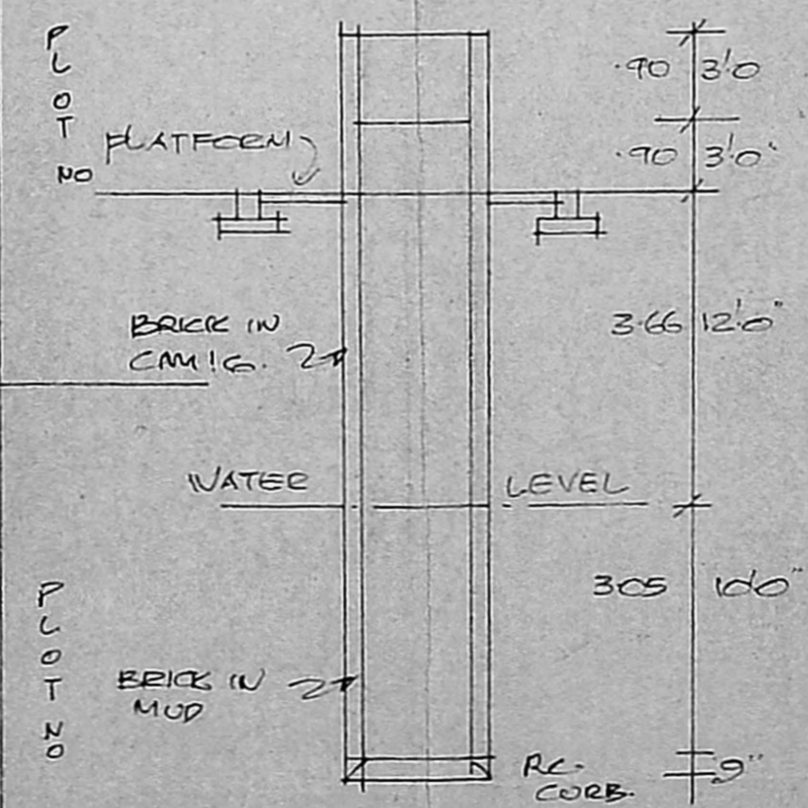
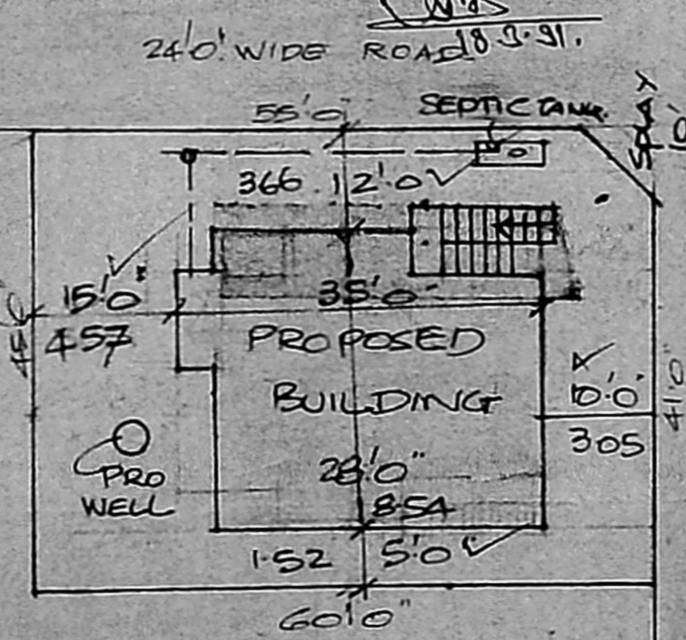

SECTION OF WELL

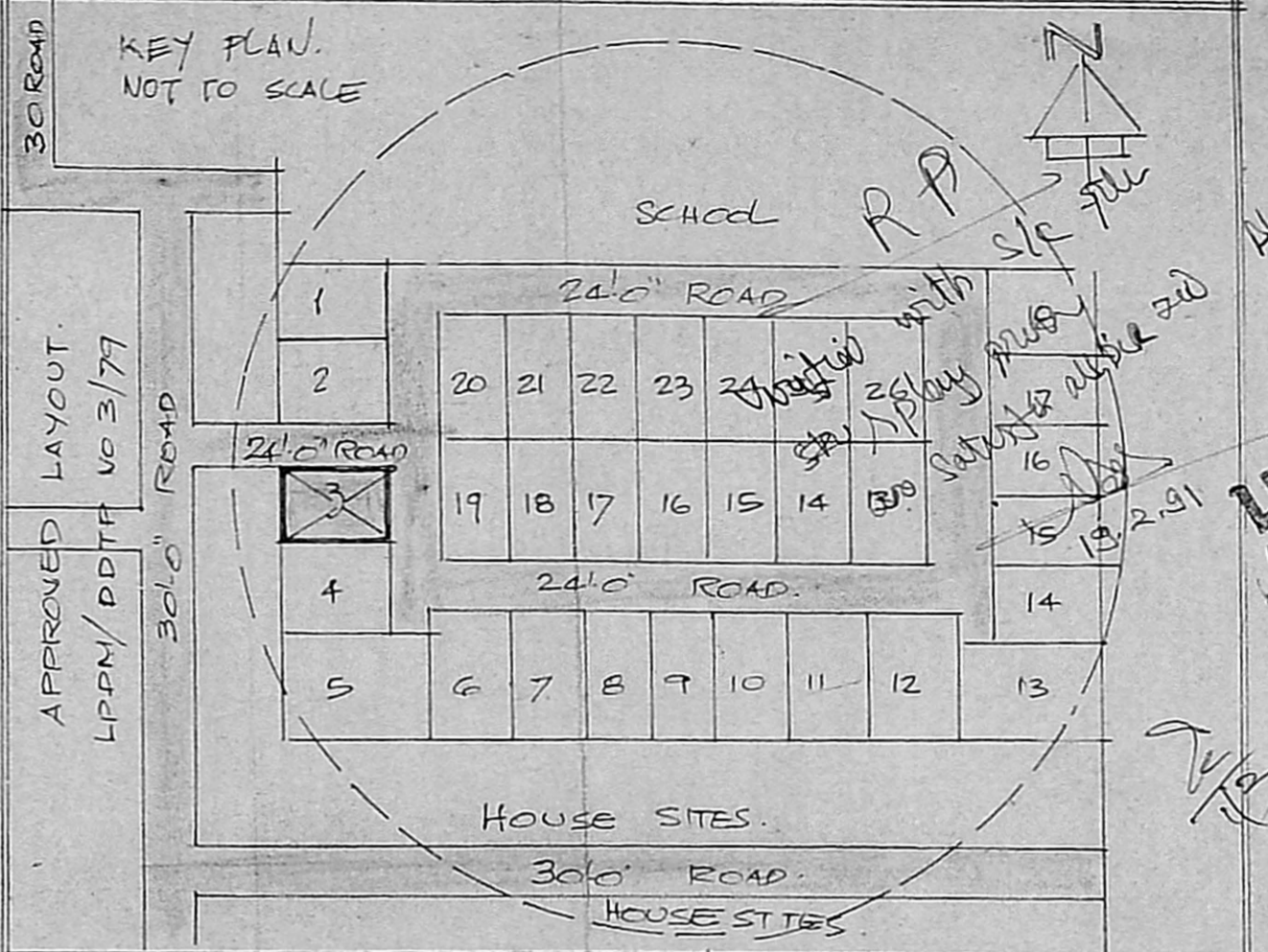

DESCRIPTION OF JOINERY	FEET	METRIC
D DOOR PANELLED.	3'3" x 7'0"	100 x 210
P DO.	3'0" x 7'0"	90 x 210
B DO.	- DO.	-
W WINDOW GRILL GEAZED.	2'6" x 7'0"	75 x 210
W1 DO.	6'0" x 4'6"	180 x 135
W2 DO.	4'0" x 4'6"	120 x 135
W3 DO.	3'0" x 4'6"	90 x 135
V VENTILATOR.	4'0" x 3'0"	120 x 90
	3'0" x 2'0"	90 x 60

AREA PARTICULAR	COLOUR INDEX
PLOT AREA 2716 SPT 2700M ²	PROPOSALS SHOWN IN RED.
BUILT UP AREA 84 - 80M ²	PLOT BDY IN BLACK
OPEN SPACE 1914 - 190M ²	ROAD & STREET IN GREEN
COVERAGE 24%	SEWAGE LINE RED DOTTED

PLAN SHOWING THE PROPOSED RESIDENCE FOR MRS. M. THARA MURALI MOHAN IN PLOT NO. 3, ANDAL NAGAR EXTENSION DIV. NO. 148, IN S.N. NO. 605/12 & 3 605/3 OF VELACHERI VILLAGE MADRAS.

SCALE 1 INCH = 8'0" @ 1:100

M. Thara Murali Mohan

SG. OF OWNER

K. Venugopal
 K. VENUGOPAL
 AEE (RETD)
 CONSULTING ENGINEER
 LICENSED SURVEYOR CLASS 1/320
 CORPORATION OF MADRAS
 NO. 3 NEELAKANTAN STREET, LAKE AREA
 JUNGAMBARKAM, MADRAS 64
 LICENSED SURVEYOR